

MTI Manufacturing

MAILING ADDRESS:
P.O. BOX 1639
HEPHZIBAH, GA 30815

PHONE: (706) 592 -4029
FAX: (706) 592 -9882
WWW.MTIMFG.COM

MTI curb adapters will allow 2" (1" on every side)
clearance around the existing curb.

Adapter Curb Includes:
18 GA Galvanized Minimum Construction
Fully Welded Watertight Seams
Fully Insulated
Internal Transitions Factory Installed
Corrosion Resistant Weld Coating
Factory Installed Lifting Lugs
Sloped Sides to Facilitate Water Runoff
Curb Gasket

Old Unit:

New Unit:

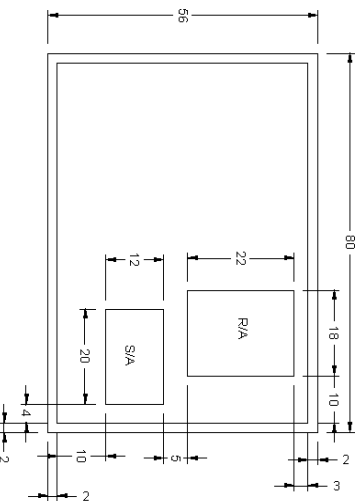
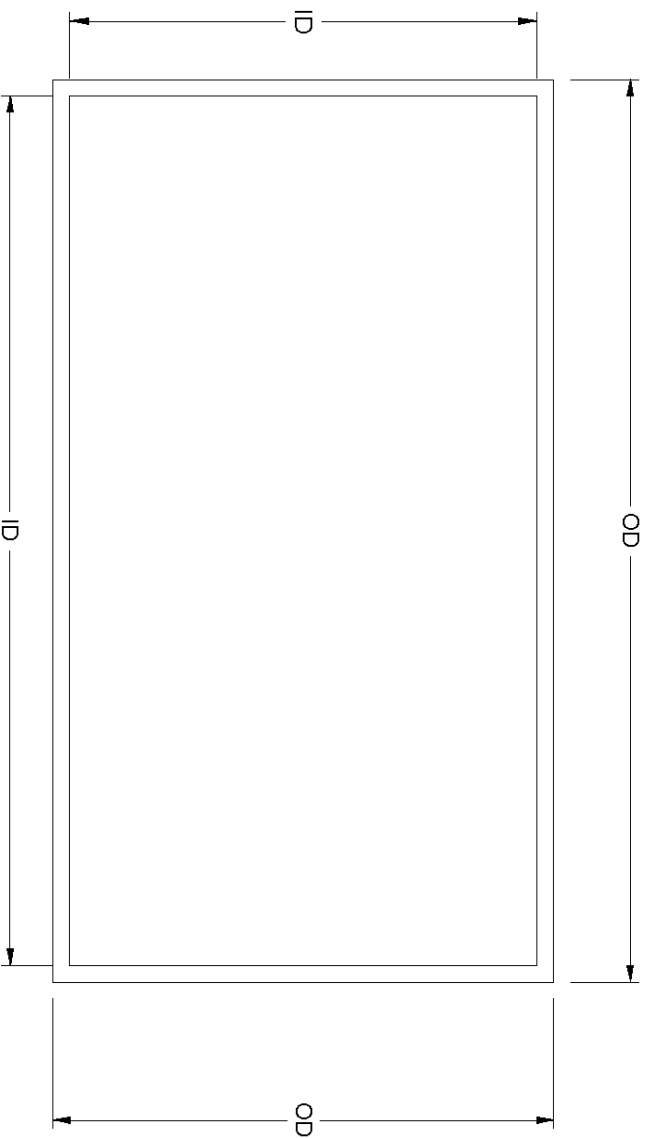

1. MEASURE THE OUTER DIMENSIONS OF THE EXISTING CURB.
2. MEASURE THE ID OF THE EXISTING CURB IF POSSIBLE
3. INDICATE THE LOCATION AND SIZE OF THE EXISTING RETURN AND SUPPLY DUCT.
4. LABEL THE SUPPLY AND RETURN OPENINGS.
5. NOTE ANY OBSTRUCTIONS AROUND THE CURB THAT MAY INTERFERE WITH THE NEW UNIT.